



RF MEASUREMENT REPORT

Applicant: Dana Innovations: SONANCE
Address: 991 CALLE AMANECER SAN CLEMENTE CA 92673,
United States
Product: Power Amplifier
Model No.: UA 2-125 ARC
Brand Name: SONANCE
Standards: AS/NZS 4268: 2017 AMD 1: 2021
Result: Complies

Reviewed By:

Denise Zhou

Approved By:

Robin Wu



The test results relate only to the samples tested.

The test results shown in the test report are traceable to the national/international standards through the calibration of the equipment and evaluated measurement uncertainty herein.

The test report shall not be reproduced except in full without the written approval of MRT Technology (Suzhou) Co., Ltd.

Revision History

Report No.	Version	Description	Issue Date	Note
2408RSU015-A1	V01	Initial Report	2025-04-15	Valid

CONTENTS

Description	Page
1. General Information	4
1.1. Applicant	4
1.2. Manufacturer.....	4
1.3. Testing Facility	4
1.4. Product Information	5
1.5. Applied Standards	5
Appendix A. Test Report	7

1. General Information

1.1. Applicant

Dana Innovations: SONANCE

991 CALLE AMANECER SAN CLEMENTE CA 92673, United States

1.2. Manufacturer

Dana Innovations: SONANCE

991 CALLE AMANECER SAN CLEMENTE CA 92673, United States

1.3. Testing Facility

<input checked="" type="checkbox"/>	Test Site – MRT Suzhou Laboratory			
	Laboratory Location (Suzhou - Wuzhong)			
	D8 Building, No.2 Tian'edang Rd., Wuzhong Economic Development Zone, Suzhou, China			
	Laboratory Location (Suzhou - SIP)			
	4b Building, Liando U Valley, No.200 Xingpu Rd., Shengpu Town, Suzhou Industrial Park, China			
	Laboratory Location (Suzhou - Wujiang)			
	Building 1, No.1 Xingdong Road, Wujiang, Suzhou, Jiangsu, People's Republic of China			
<input checked="" type="checkbox"/>	Laboratory Accreditations			
	A2LA: 3628.01		CNAS: L10551	
	FCC: CN1166		ISED: CN0001	
	VCCI:	<input type="checkbox"/> R-20025	<input type="checkbox"/> G-20034	<input type="checkbox"/> C-20020
		<input type="checkbox"/> T-20020		
		<input type="checkbox"/> R-20141	<input type="checkbox"/> G-20134	<input type="checkbox"/> C-20103
			<input type="checkbox"/> T-20104	
<input type="checkbox"/>	Test Site – MRT Shenzhen Laboratory			
	Laboratory Location (Shenzhen)			
	1G, Building A, Junxiangda Building, Zhongshanyuan Road West, Nanshan District, Shenzhen, China			
	Laboratory Accreditations			
	A2LA: 3628.02		CNAS: L10551	
<input type="checkbox"/>	FCC: CN1284		ISED: CN0105	
	Test Site – MRT Taiwan Laboratory			
	Laboratory Location (Taiwan)			
	No. 38, Fuxing 2nd Rd., Guishan Dist., Taoyuan City 333, Taiwan (R.O.C.)			
	Laboratory Accreditations			
<input type="checkbox"/>	TAF: 3261			
	FCC: 291082, TW3261		ISED: TW3261	

1.4. Product Information

Product Name	Power Amplifier
Model No.	UA 2-125 ARC
Brand Name	SONANCE
EUT Identification No.	200240903Sample#02
Bluetooth Specification	BLE 1M & 2M
Antenna Information	Refer to clause 1.5
Working Voltage	100-240V~ 50/60Hz 80W
Operating Temp.	0 ~ 40°C
Integrated Module Information	
Bluetooth Module	Module Name: Bluetooth Module
	Model No: HC08U
	Brand Name: Quectel
Note: The information of EUT was provided by the manufacturer, and the accuracy of the information shall be the responsibility of the manufacturer.	

1.5. Applied Standards

The EUT comply with the requirements of AS/NZS 4268 based on Determine Method of assessment.

Evidence of compliance to AS/NZS 4268 requirements may be demonstrated by providing a complete ETSI or FCC test report.

Frequency Band	Transmitter		Receiver	
	ETSI Standard	Report Appendix	ETSI Standard	Report Appendix
2400~2483.5MHz	EN 300328	Appendix A	EN 300328	Appendix A

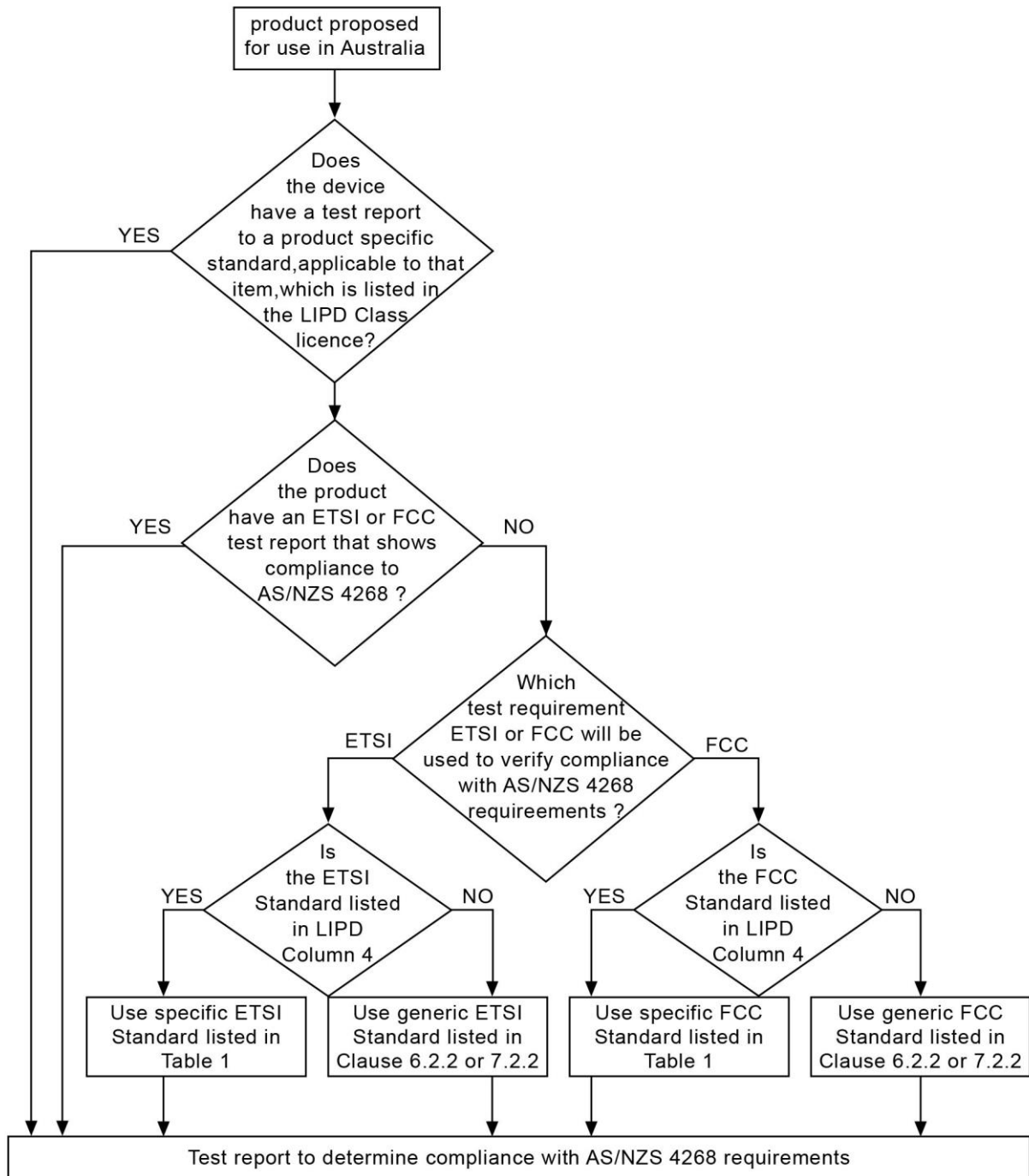

FIGURE 1 DETERMINING METHOD OF ASSESSMENT

Appendix A. Test Report

Australian and New Zealand requirements, for example, frequency assignments or transmitter power levels, may be different to international requirements and compliance with any differences shall be addressed and documented.

To determine compliance, a transmitter has the option of being tested to either the ETSI or FCC generic standards listed. Where Table lists a specific ETSI product Standard for Australia, the supplier still has the option of testing to the FCC generic standard and vice versa. Refer to Figure 1 for guidance.

Where testing to an ETSI Standard or the FCC rules is permitted by this Standard (AS/NZS 4268), testing to the requirements of either of these shall be undertaken to the version(s) of the ETSI Standard published in the Official Journal of the European Union, or the FCC rules that apply on the date the device is imported into or manufactured in Australia or New Zealand.

.

For detailed test data, please refer to the following report number which is issued separately

1. 2408RSU015-E2 and PD20220207RF-A for Bluetooth

_____ The End _____